La Caramella

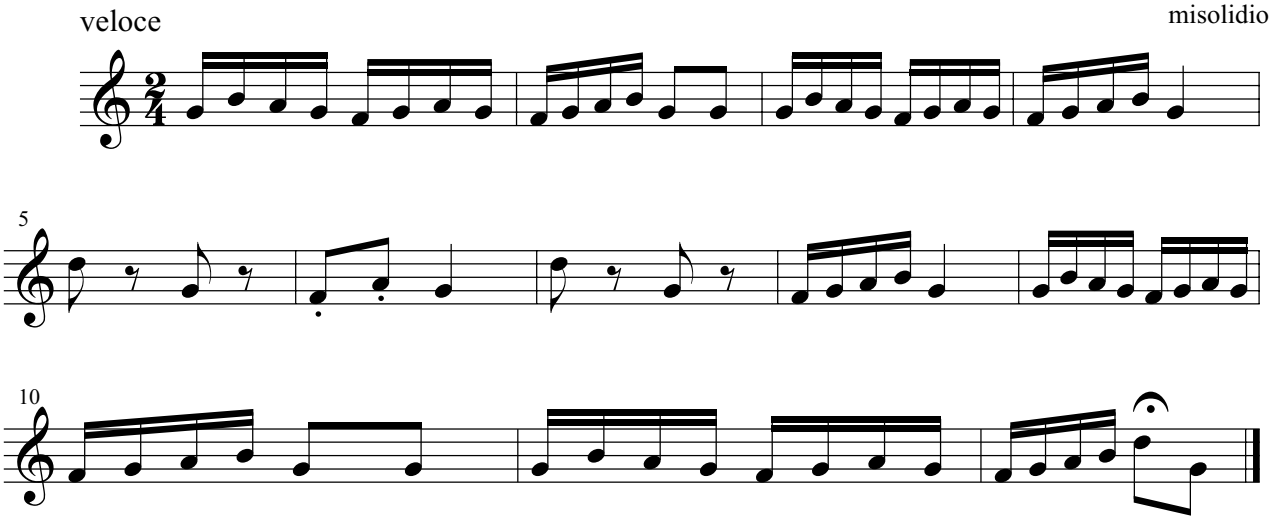

Paola Anselmi